

Celebrating Our Caring and
Generous Foundation Family



The Power of Kindness

**Jewish Community Foundation of Greater Kansas City
2021 Annual Report**



“The highest form of wisdom is kindness.”

- The Talmud

Table of Contents

03 The Power of Kindness	26 Custom Legacy Gift Plans at the Foundation
04 Foundation Leadership	26 In Memoriam
05 Continuum of Giving Programs	27 Financials
08 Community Legacy Fund	28 Menorah Heritage Foundation
09 Our Funds	29 2021 Snapshots
18 Our Partners	30 More Value for Your Values
22 Planned Giving Donors	

Mission

The mission of the Jewish Community Foundation of Greater Kansas City is to promote the practice of tzedakah (charity) and the pursuit of tikkun olam (repairing the world) by serving as the advocate for planned giving and the central resource for personalized charitable funds for individuals, families, and organizations in the community.

Vision

The vision of the Jewish Community Foundation of Greater Kansas City is to foster, sustain and ensure a strong and vibrant Jewish community for today and for generations to come.

We regret any errors or omissions.



The Power of Kindness



The theme for the Jewish Community Foundation in 2021 was “The Power of Kindness.” As is written in the compilation of ethical teachings known as Pirkei Avot 1:2 – the Wisdom of the Fathers – Shimon the Righteous says, “The world stands on three things – on the Torah, avodah/service, and gimilut hasidim – acts of loving-kindness.” That kindness is reflected in the people who are at the heart of the Foundation.

At the Foundation’s Annual Meeting in December, the gavel of the Board presidency was passed from Alice Jacks Achtenberg to Frank Lipsman, both of whom lead with kindness. As Frank so eloquently noted, “At JCF, we are entrusted with the privilege of inspiring philanthropy and showing the way to positively impact our community. Those are our primary imperatives. We are fortunate to be part of a city and Jewish community that values tikkun olam, repairing the world.” These imperatives put the Power of Kindness into action.

2021 was a magnificent reflection of those values, as individuals, families, and organizations, together with outstanding investment performance, grew the Foundation to record levels. Grants made by fund advisors rose dramatically, putting valuable assets into the hands of charitable organizations across the country.

As we look forward to the future, we are grateful for the strength that the Foundation, as a community of givers, has demonstrated, where the Power of Kindness is multiplied by working together to make the world a better place.

In gratitude,

Lauren Mattleman Hoopes
Executive Director

Frank W. Lipsman
President

Alice Jacks Achtenberg
Immediate Past President

Foundation Leadership

2021 Officers & Trustees

Alice Jacks Achtenberg, President
Edward J. Goldstein, Vice President
David R. Goodman, Vice President
James M. Klein, Vice President
Frank W. Lipsman, First Vice President
Linda B. Lyon, Vice President
Alana R. Muller, Vice President
Robert V. Palan, Treasurer
Irvin V. Belzer, Immediate Past President
Lauren Mattleman Hoopes, Secretary
& Executive Director
Helene Lotman, Assistant Secretary

Jeffrey S. Alpert
Fay Balk
Victor A. Bergman
Sandi Fried
Martha Gershun
Paul Greenwood
Joseph L. Hiersteiner
Susan Himmelstein
Lynn Intrater
Pamela Kanter
Stephanie Kavanaugh
Stewart S. Koesten
Peter S. Levi
Michael Liss
Karen A. Loggia
Lon J. Lowenstein
Jeffrey Mallin
Amanda Morgan, *ex-officio*
Lara Krigel Pabst
Scott B. Picker
Carol Porter
Brian M. Scharf
Catherine D. Singer
David N. Sosland
Gary Weinberg
Annie Wishna

2022 Officers & Trustees

Frank W. Lipsman, President
Edward J. Goldstein, Vice President
David R. Goodman, Vice President
James M. Klein, Vice President
Linda B. Lyon, Vice President
Alana R. Muller, Vice President
Robert V. Palan, Treasurer
Alice Jacks Achtenberg, Immediate Past
President
Lauren Mattleman Hoopes, Secretary
& Executive Director
Helene Lotman, Assistant Secretary

Ace Allen
Fay Balk
Carol Barnett
Louis Cohn
Sandi Fried
Martha Gershun
Michelle Goldsmith
Paul Greenwood
Joseph L. Hiersteiner
Susan Himmelstein
Pamela Kanter
Stewart S. Koesten
Peter S. Levi
Michael Liss
Karen A. Loggia
Lon J. Lowenstein
Jeffrey Mallin
Amanda Morgan, *ex-officio*
Lara Krigel Pabst
Scott B. Picker
Rosanne Rosen
Brian M. Scharf
David N. Sosland
Catherine D. Singer
Gary Weinberg
Annie Wishna

Life Trustees

Alice Jacks Achtenberg
Irvin V. Belzer
Meryllyn Berenbom
Stanley J. Bushman
Ronald W. Goldsmith*
Ward A. Katz
William B. Lowenstein
Karen D. Pack
Michael A. Schultz
L. Joshua Sosland
Stanford A. Zeldin

**of blessed memory*

Professional Staff

Lauren Mattleman Hoopes, Executive
Director
Beatrice Fine, Director of Funder
Services & Education
Roberta Goller, Grants Manager
Brooke Hardy, Director of
Communications
Tracie Holley, Legacy Stewardship
Manager
Liz Mathews, Accountant
Joshua Stein, Director of Philanthropy
Kevin Taylor, Chief Financial Officer
Antoinette Wells, Administrative
Services Manager

Rita Cortés, Menorah Heritage
Foundation (MHF) Executive
Director
Kim Lewis, MHF Program Officer
Mirra Klausner, MHF Grants Manager

The Continuum of Giving

The Foundation is dedicated to providing philanthropic education and engagement for givers of all ages. Our Foundation staff is highly trained in facilitating multigenerational family philanthropy and works with families to clarify charitable priorities, transmit philanthropic values, and have meaningful and productive conversations about giving. The Foundation's "Continuum of Giving" programs enhance philanthropy at every age and stage of life.

B'nai Tzedek

B'nai Tzedek, the first program in the Continuum, introduces B'nai Mitzvah-age youth to philanthropy by giving them the opportunity to open their own charitable funds at the Foundation. Teens and their families make a minimum donation of \$125 to open a fund and the Foundation contributes \$375, for a total fund balance of at least \$500. Every year participants may grant 10% of their fund balance to a Jewish organization of their choice. For greater engagement, teens may join the B'nai Tzedek Youth Council, a cadre that meets once a month to discuss philanthropic issues and plan the B'nai Tzedek Shuk, the Foundation's annual youth philanthropy fair.

2021 New B'nai Tzedek Fundholders

Leonardo Aptilon
Rachel Bronson
Miriam Cortés
Eric Fine
David M. Franke
Dani Glickman
Daniel Martin
Sam Nussbaum
Ariel Palan
Justin Parmet
Yonatan David Rich
Keenan Segal
Shaefer Spizman
Ilan Steigman
Jonah Stein
Jonah Stolte
Lucy Warner
Mason Warner
Ayla Williams



The Power of Kindness

"Something I have always enjoyed doing is giving back. B'nai Tzedek not only helped me donate to an organization, but they had multiple options for me to choose from. I picked the Jewish War Veterans. I chose this organization because my great-grandfather flew fighter jets in WWII. However, he was not Jewish. This did not matter to the Jewish War Vets because no matter who he was, they knew he had served. One of the gentlemen said he knew a man named Gordon once and it always made me wonder if they ever met on the ship. I would like to thank B'nai Tzedek for bringing me closer with my religion and informing me about the great organizations around the KC area."

Braxton Hammontree

J-LEAD: Jewish Leadership Education Action & Development

The next program in the Continuum of Giving is J-LEAD, the Foundation's giving circle for young adults in their 20s, 30s and 40s. J-LEAD makes grants from funds collected by its members (\$500 charitable contribution for membership) as well as matching funds from the Jewish Community Foundation's Community Legacy Fund (pg. 7) and other generous Foundation donors. J-LEAD members make a significant impact on the community by pooling resources and making collective decisions about how to allocate funds in the most effective manner. J-LEAD members also come together for social events and to volunteer at many of the projects they fund.

2021 J-LEAD Members

Lauren & Ben Abelson
Lindsay & Michael Fineman
Stephanie & David Frayser
Taly & Bradley Friedman
Dawn Gale & Doug McNay
Bob Gershon
Emily Hirsekorn &
Golan Silverman
Dana & Ryan Katz
Stacey & David Katz
Jason Kotlyarov
Melissa & Brian Landy
Shannon & Joshua Maker
Bailey & Josh Nakelsky
Lindsey & Daniel Osman
Ilana Silverstein &
Steven Krigel
Carly & Louis Stein
Lindsey & Kris Zeid
Jeramy Zimmerman &
Joshua Hoffman



"As new J-LEAD participants, we've greatly enjoyed collaborating with others whose focus is on philanthropy. J-LEAD creates a force multiplier. Whether it was the Federation's Indigent Burial effort providing dignity at the end of life, Kosher Meals on Wheels providing food and comfort for the hungry, or emergency assistance to JVS clients who recently immigrated to America, working together allowed us do far more good together than any of us could have done on our own."

Dan & Lindsey Osman

2021 J-LEAD Grants: \$22,000

Gan Chabad Torah Center: Kosher Meals on Wheels
JCRB/AJC: School Education Initiatives
Jewish Family Services: Keshet KC Farmers Market
Jewish Federation: Chesed Indigent Burial Fund
Jewish Vocational Service (JVS): Emergency Assistance
KU Hillel: Wellness Initiative
Mitzvah Garden KC: Seeds & Plants

The Continuum of Giving continued

Create a Jewish Legacy

The final component of the Continuum of Giving is the Create a Jewish Legacy (CJL) program. CJL is the Foundation's effort to help secure the long-term future of community programs and institutions through an emphasis on planned giving and growing endowments. Goals of the program include securing planned gift commitments, building and maintaining strong relationships between donors and organizations, developing leaders, and building public awareness of planned giving. Please see page 22 for a list of legacy giving donors.



CJL's popular "Parking Lot Lunch" series hosted two installments in 2021. In February, JCF welcomed legacy giving expert Amy Eisenstein for a virtual presentation on growing fundraising programs during a pandemic. In June, professionals from local Jewish community organizations were invited to meet in-person to reconnect and share positive personal and professional outcomes of the pandemic.

The biennial Legacy Giving Day event was hosted in November. Dozens of professionals from 14 unique Jewish and general community organizations participated in the event, which featured fundraising strategist, coach and author Nanette Fridman. Attendees had the opportunity to network, workshop, and learn helpful strategies for developing legacy gifts and stewarding lasting relationships with donors. "Being newer to the development world, I was in awe of the knowledge and experience of those in the 'room,'" said Michaela Kidd, development manager for Village Shalom. "It was an incredible experience to listen and engage with the others. It was a wonderful presentation and a perfect combination of people." These important community initiatives were funded through a generous legacy gift from Sam and Lucy Gould.

The Community Legacy Fund

Established in 1980, the Community Legacy Fund is comprised of contributions to the Jewish Community Foundation to help fund the community's needs. Grants are awarded from the Community Legacy Fund to community agencies after review and evaluation by the Foundation's Grants Committee and approval by the Board of Trustees.

Nearly 70 individual funds, totaling \$9,096,084 make up the Community Legacy Fund. Many of the funds were established through a variety of legacy giving vehicles, including charitable gift annuities, trusts, estate plans, life insurance policies, and Donor Advised Funds. These gifts help ensure the stability of our vibrant community for future generations. There are currently 18 additional promises for the Community Legacy Fund in the pipeline, estimated at nearly \$3.8 million.

The Community Legacy Fund awards grants which will enhance and maintain the quality of Jewish life in the Greater Kansas City area, and responds to emergency need in Jewish communities around the world. Beginning in 2018, the majority of grants made from the Community Legacy Fund support the general operating expenses (core expenses) of Jewish agencies in the Kansas City region. In 2021, the Community Legacy Fund awarded more than \$330,000 in grants to 18 unique organizations. See page 9 for a list of grant recipients.

"I am proud to serve as the current chair and a longtime member of the Foundation's Grants Committee. The Community Legacy Fund is a wonderful community asset and a great resource for those looking to support needs within the Jewish community. The committee gives core grants and also has an innovation/emergency cycle. It is a privilege to work alongside the thoughtful community leaders and Foundation staff to ensure we are the best possible stewards of these resources."

Linda Lyon



The Power of Kindness

Our Funds: Community Legacy Funds

30th Anniversary Million Dollar Fund
Charles L. & Evelyn R. Abrams Memorial Fund
Bertha S. & Ida E. Adelson Legacy Fund
Abe & Helen Alport Fund
Hans & Elisabeth Archenhold Legacy Fund
Ida B. Bamberger Memorial Fund
Anne Bernard Memorial Legacy Fund
Leonard & Irene Bettinger Legacy Fund
Abe & Anna Bograd Memorial Fund
George G. Bornstein Memorial Fund
Clara & Hyman Brand Fund
L. H. & Betty Brickman Memorial Fund
David & Jean Brockman Legacy Fund
Jacob Brown Memorial Fund
Morten Brown Fund
Barton P. Cohen & Mary Davidson Cohen Legacy Fund
Jerome & Jeannette Cohen Memorial Fund
Joseph Cohen Fund
Community Legacy Fund
Louis Cumonow Fund
Ben & Dora Edelbaum Family Fund
William & Doris Edelman Legacy Fund
Paul & Doris Flam Legacy Fund
Jacob Friedman Legacy Fund
Phillip L. Gershon Legacy Fund
Gloria Gershun Legacy Fund
Chuck Gilbert Insurance Fund
Nathan & Vita Goldberg Fund
Solomon Goldberg Memorial Fund
Sam & Lucy Gould Legacy Fund
Marvin Greenbaum Fund
Flo Harris Memorial Fund
Max K. & Regine B. Harwick Legacy Fund
Hoffman - Cohen - Rose Fund
Bernard Hoffman Fund
Harry Jacobs Legacy Fund

Phillip Jacobs Memorial Fund
Jewish Community Foundation Insurance Fund
Harold Kain Charitable Fund
Emma Landie Memorial Fund
Allen & Barbara Lefko Legacy Fund
Emelie Levin Memorial Fund
Margery Lichtor Legacy Fund
David & Lillian Lieberman Legacy Fund
Dorothy Loeffler Legacy Fund
Lowenstein Brothers Foundation
Gwenn "Babe" Mallin Legacy Fund
Mel & Lore Mallin Legacy Fund
Abraham & Florence Margolin Legacy Fund
Sol Margolin Memorial Fund
Cyril A. & Rowena Milens Legacy Fund
Helen & Julius U. Oelsner Fund
Dr. Allen G. & Jean Lee Parelman Legacy Fund
Nathan Rieger Fund
Gerald Rose Legacy Fund
Sylvia Rosenstock Memorial Fund
Dorothy Rosenwald Legacy Fund
Joseph H. & Sarah Rutlader Legacy Fund
Lillian Shaw Memorial Fund
Ben & Clara Shlyen Memorial Fund
Leah Starr Memorial Fund
Clare Stern Fund
Ruth Stern Fund
Anna Strauss Fund
Gerre Gene & Eugene M. Strauss Fund
Donald & Sally Tranin Legacy Fund
Ben & Helen Trillin Memorial Fund
Alfred Wallach Memorial Fund
Hanan D. Wedlan Memorial Fund
Heim Wolberg Memorial Fund

2021 Community Legacy Fund Grant Recipients

Community Kollel of Kansas City: Healthcare Benefits
Gan Chabad Torah Learning Center: KC Kosher Meals on Wheels Audit
Hyman Brand Hebrew Academy: Scholarships
Jewish Community Campus: Common Space Utilities; Technology Upgrade
The J: Internet Security Testing; Production of "Memphis"
JCRB/AJC: Educate to Prevent Initiative; General Support and Development Director
Jewish Family Services: Chaplaincy Program; Navigator System; Pantry Rent and Technology; Priya
Jewish Vocational Service (JVS): Emergency Assistance for Clients; Workforce Development
KU Hillel: Accounting Support; Mental Health Initiative
Midwest Center for Holocaust Education: Rent
Moishe House: KC House
National Conference of Synagogue Youth: Jewish Student Union Kansas City
Overland Park Eruv: Maintenance and Repair
Rabbinical Association: Administrative Support
Union Station: "Auschwitz. Not Long Ago. Not Far Away."
University of Missouri Hillel: Staff Salaries
Vaad HaKashruth of Kansas City: General support
Village Shalom: Indigent Care Program

Our Funds: Supporting Foundations

Supporting Foundations promote philanthropy and multigenerational giving while enjoying the benefits of public charity status, avoiding the excise taxes, restrictions and spending requirements imposed on private foundations.

Stanley J. Bushman Charitable Supporting Foundation
 Frances Wang Gershon Supporting Foundation
 JCFRE Supporting Foundation
 Lowenstein Family Supporting Foundation
 Menorah Heritage Foundation
 Edward S. Rose Family Supporting Foundation
 Louis & Frances Swinken Supporting Foundation
 Vision Associates Supporting Foundation
 White Family Supporting Foundation

2021 Distributions from Support Foundations

9 Supporting Foundations | \$3,201,600 granted
 201 grants to 131 unique organizations

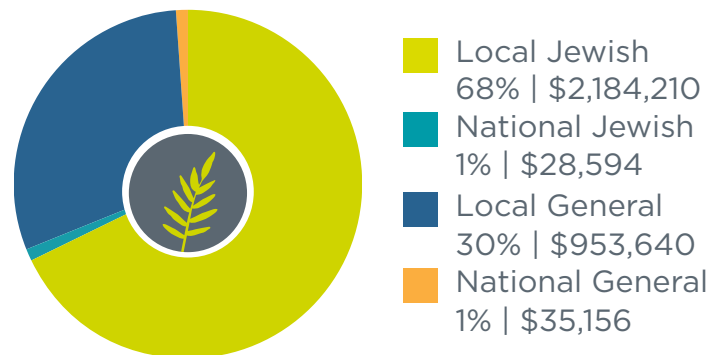

Michael Liss

JCF fundholder and trustee Michael Liss exemplifies the Power of Kindness through his work coaching the Hyman Brand Hebrew Academy boys' basketball team, which he has volunteered to do since 2014.

“It’s an opportunity to help teach life skills and life lessons to young people,” says Liss. “I hope that they will then take these lessons with them and apply them off the court, to help them be successful in school, college, their working careers, their personal life, and hopefully in giving back to their community as well.”

Our Funds: Donor Advised Funds

Donor Advised Funds are personal charitable giving accounts that enable donors to give smarter and maximize their charitable impact. Established with contributions of \$5,000 or more (\$2,500 for those under age 35), a Donor Advised Fund allows donors to recommend grants to any qualified charitable organization at any time. Donors may name successor advisors in order to encourage future generations to continue their traditions of giving.

507 Fund
Abelson Family Donor Advised Fund
Achtenberg Family Donor Advised Fund
Milton & Marjorie Adler Donor Advised Fund
Dr. Mark & Nancy Aeder Philanthropic Fund
Allen & Janet Agron Donor Advised Fund
Oberstein Allen Family Fund
Dan & Melanie Allmayer Donor Advised Fund
Cathy & Jeff Alpert Donor Advised Fund
Fay Balk & Rabbi Doug Alpert Donor Advised Fund
Meredith & Jonathan Angrist Donor Advised Fund
Jeremy & Danielle Antes Donor Advised Fund
Heather Aronoff Donor Advised Fund
Ellen Averett & Peter Smith Family Charitable Fund
Diane & Steve Azorsky Charitable Fund
Harry & Ruth Baker Philanthropic Fund
Janet & Bruce Baker Family Fund
Dierdre & Ronald Baker Philanthropic Fund
Baran Family Charitable Fund
Irvin V. Belzer & Sue McCord-Belzer Donor Advised Fund
BenPaul Charitable Fund
Loren & Merilyn Berenbom Philanthropic Fund
Allison Bery Donor Advised Fund

Carol & Lewis Bery Family Fund
Jeff & Jamie Berg Donor Advised Fund
Aaron & Erin Berger Donor Advised Fund
Bergman Family Fund
Fred Berman Memorial Fund
Bernard Family Fund
Daniel Bernard Donor Advised Fund
Bernstein Rein Charitable Fund
Robert & Dr. Phyliss Bernstein Family Foundation Fund
Dana Bettinger Fund
Leonard & Irene Bettinger Philanthropic Fund
Taras Eugene Bileski Memorial Fund
David M. Block Philanthropic Fund
Kenneth & Lisa Block Philanthropic Fund
Steve & Linda Block Family Donor Advised Fund
Jacob & Elizabeth Blum Philanthropic Fund
Michael & Jenifer Blum Philanthropic Fund
Michael & Sherry Blumenthal Donor Advised Fund
Fred & Cynthia Bodker Charitable Fund
The Brahman Fund
Edith & Lewis Bratt Family Fund
Daniel L. Brenner Family Fund
Jacob & Frances O. Brown Family Fund
Loren B. Brown Charitable Fund
Phillip & Peedee Brown Fund
Herb & Bonnie Buchbinder Donor Advisory Fund

Scott Buchbinder & Baree Nottberg Donor Advised Fund
Helen & Robert Bushman Donor Advised Fund
Stanley J. Bushman Philanthropic Fund
Philip & Dorothy Byer Philanthropic Fund
Byers Family Donor Advised Fund
Cantor Family Charitable Fund
Carl Family Fund
Bill & Robin Carr Philanthropic Fund
Dina & Joey Carr Donor Advised Fund
Jennifer Davidner Cattano Donor Advised Fund
Chasnoff Philanthropic Fund
Chaykin Family Charitable Fund
Jonathan & Ellen Chilton Family Donor Advised Fund
Donna Gould Cohen Fund
Howard E. & Debra L. Cohen Family Donor Advised Fund
Jeannette & Jerome Cohen Philanthropic Fund
Brad Cohn Donor Advised Fund
Louis & Mika Cohn Donor Advised Fund
Sanford L. Cohn Family Foundation
Steven H. Cooper & Marjorie Rudman Cooper Donor Advised Fund
Denise & Ron Coppaken Donor Advised Fund
Cortés Family Foundation
Rita M. Cortés Donor Advised Fund
Louis & Dorothy Cumonow Foundation Fund

Marida Cutler Charitable Fund
DASANS Fund
Davidner Family Speakers Fund for
Jewish Federation
Dr. Mark & Diane Davidner Donor
Advised Fund
Ron & Sheryl Davidow Charitable Fund
Dr. Alexander & Peggy Davis
Charitable Fund
Sam Devinki Philanthropic Fund
Robert D. & Kathy DeWitt Donor
Advised Fund
Steve Dolins Charitable Fund
Edelman Lichterman Donor Advised
Fund
Alan Edelman & Debbie Sosland-
Edelman Philanthropic Fund
Even ha-Ezel Donor Advised Fund
Jonathan Edelman Donor Advised
Fund
Katja Edelman & Ari Fine Donor
Advised Fund
Claude & Rachel Einstein Donor
Advised Fund
Dr. Gustave & Elinor Eisemann
Philanthropic Fund
Friends of Dr. Gustave Eisemann
Charitable Fund
Mark Eisemann & Leslie Mark Family
Fund
Ralph & Angela Ellis Donor Advised
Fund
Ellis-Fine Family Fund
Ann R. Elyachar Donor Advised Fund
Leonard & Barbara Enslein Family
Philanthropic Fund
Bernard P. & Joan E. Erdman Family
Charitable Fund
Andy Ernstein Donor Advised Fund
Shirlee Ernstein Tzedakah Fund
Arthur & Diane Federman Donor
Advised Fund
Federman Nachadeem Fund
June & Isaac Feinsilver Fund

Eddie & Gloria Baker Feinstein Family
Fund
Adam & Mia Feldman Donor Advised
Fund
Fineman Family Foundation
Paul Fingersh & Brenda Althouse
Donor Advised Fund
Pella & Jack Fingersh Fund
Michael & Marlene Fishman Family Fund
Paul & Doris Flam Donor Advisory
Fund
Flekier Family Fund
Seth & Robyn Freiden Fund
Bradley & Theresa Freilich Donor
Advised Fund
Dr. Robert H. & Carole S. Freilich Fund
Dr. John & Hilary Fried Philanthropic
Fund
Sandi & Ed Fried Family Donor Advised
Fund
**Bradley & Taly Friedman Donor Advised
Fund**
Frank & Sondra Friedman Family
Philanthropic Fund
Friends of Sasone Donor Advised Fund
Bernie Fromm Donor Advised Fund
Bill & Jackie Fromm Donor Advised Fund
Daniel & Kristen Fromm Donor Advised
Fund
Jeff & Rhonda Fromm Donor Advised
Fund
Lawrence (Larry) Fry Charitable Fund
Joyce Fulps Donor Advised Fund
Galblum Family Charitable Fund
Amy & Derek Gale Philanthropic Fund
Dawn Gale & Doug McNay Donor
Advised Fund
Marshall & Pam Gale Memorial Fund
Sandy & Steven Geduldig Donor
Advised Fund
Cynthia F. & Joseph M. Gensheimer Fund
Frances Gershon Freiden Klein Fund
Paul N. & Elinor S. Gershon Fund
Robert S. Gershon Donor Advised Fund

Gershun-Goldman Family Tzedakah
Fund
David Gerson Family Donor Advised
Fund
James & Katharine Gerson Donor
Advisory Fund
Jeffrey & Karen Gerson Donor Advised
Fund
Debra Porter Gill Donor Advised Fund
Michael Gill Donor Advised Fund
B. William & Cheryl Ginsberg
Charitable Fund
Glazer Donor Advisory Fund
Allison & Josh Glickman Donor
Advised Fund
Thomas & Pamela Glickman Family Fund
Karen R. Glickstein & Donald J. Swartz
Family Charitable Fund
**Dan & Kim Goldberg Donor Advised
Fund**
John Goldberg & Marla Brockman
Tzedakah Fund
Merrill B. Goldberg Donor Advised
Fund
Stanley L. & Geraldine Goldberg Family
Fund
Melissa Palan Goldenberg Charitable
Giving Fund
Alexander & Michelle Goldin Charitable
Fund
Stanley & Carolyn Goldman Donor
Advised Fund
Jeff & Jessica Goldsmith Philanthropic
Fund
Michelle Goldsmith Philanthropic Fund
Ronald & Susan Goldsmith
Philanthropic Fund
Eugene & Elaine Goldstein Charitable
Donor Fund
Gina & Elly Goldstein Donor Advised
Fund
Goller Family Philanthropic Fund
Ethan Goller & Rona Malakoff
Philanthropic Fund



The Power of Kindness

“It’s a privilege for me to honor my parents, Sanford & Barbara Cohn, through the support of creative initiatives of the Foundation. Through my support this past year, JCF packaged baskets of apples, honey, and helpful resource materials which were delivered to professional advisors as an opportunity to increase awareness of JCF’s various services and to share our sweet New Year tradition. This effort was especially meaningful, as my father was in the life insurance industry and valued his longstanding personal and professional relationship with the Foundation.”

David Cohn

Our Funds: Donor Advised Funds continued

- Barney Goodman Donor Advised Fund
- David R. Goodman Donor Advisory Fund
- Sophia Goodman Fund
- Todd S. Goodman Donor Advised Fund
- Karen & Michael Gortenburg Donor Advised Fund
- Rudy & Phyllis Green Donor Advised Fund
- Debbie & Greg Greenberg Donor Advised Fund
- Jim & Sharon Greenwood Philanthropic Fund
- Karen Greenwood Philanthropic Fund
- Paul & Sara Greenwood Donor Advised Fund
- Drs. Sheldon Grossman & Sharon Prohaska Philanthropic Fund
- Megan & Michael Grossman Family Charitable Fund
- Ruth & Herbert Gruenebaum Donor Advised Fund
- Allen & Gail Gutovitz Charitable Fund
- Steven & Susan Hammer Donor Advised Fund
- Richard & Reta Hans Family Donor Advised Fund
- The Flo Harris Foundation
- Amelia James Helzberg Donor Advised Fund
- Arthur Charles Helzberg Donor Advised Fund
- Benton Feld Helzberg Donor Advised Fund
- Bush Helzberg Fund
- Charles M. Helzberg Philanthropic Fund
- Elias Shakley Helzberg Donor Advised Fund
- Leo Harmon Helzberg Donor Advised Fund
- Oliver Montgomery Helzberg Donor Advised Fund
- Reesa & John Helzberg Donor Advisory Fund
- Sawyer Benjamin Helzberg Donor Advised Fund
- Shirley & Barnett Helzberg Jr. Donor Advisory Fund
- Drs. Steven & Janice Hendler Charitable Fund
- Heritage Donor Advised Fund
- Edwin & Marsha Herman Family Donor Advised Fund
- Joseph & Catherine Hiersteiner Donor Advised Fund
- Hillel & Shamai Donor Advised Fund
- Gail & Harry Himmelstein Philanthropic Fund
- Paul & Susan Himmelstein Family Charitable Fund
- John W. Hoopes & Lauren Mattleman Hoopes Donor Advised Fund
- Stan & Emily House Donor Advised Fund
- William & Lynn Intrater Donor Advised Fund
- David Isenberg Donor Advised Fund
- John & Jennifer Isenberg Philanthropic Fund
- Kate Isenberg Donor Advised Fund

Tom & Ann Isenberg Donor Advisory Fund
The Family of Alan & Cyndie Jacobs Fund
Anne & Michael Jacobs Donor Advisory Fund
Sherri Jacobs Donor Advised Fund
Deborah S. Jacobson Memorial Foundation
Elliot & Ann Jacobson Fund
Howard & Rosalyn Jacobson Grandchildren's Fund
John & Trudy Jacobson Foundation Fund
Rosalyn & Howard Jacobson Donor Advisory Fund
JAZ-MD Fund
JELMP Charitable Fund
J-LEAD Fund
Baruch & Donna Kaelter Donor Advised Fund
[Barbara B. Kahn Charitable Fund](#)
Fred & Sherri Kahn Donor Advised Fund
Norman Kahn & Diana Winyard Charitable Fund
Sybil Kahn Family Foundation
[Mark L. Kanter Donor Advised Fund](#)
Kaplan Family Foundation
Abe & Catherine Kaplan Philanthropic Fund
Harvey L. & Michele Kaplan Donor Advised Fund
Marian Kaplan Donor Advised Fund
Phil & Ruth Kaplan Donor Advised Fund
Karbank Family Fund
Marcia S. Karbank Fund
Neil D. Karbank Foundation
Octavio Karbank Foundation
Steven Karbank Foundation
Barry Kaseff & Lynne Melcher Donor Advised Fund
Eric & Miriam Kaseff Donor Advised Fund

Donna & Ward Katz Donor Advisory Fund
Isaac & Minnie Katz Family Foundation
Marlene & Stanley Katz Donor Advised Fund
Tamar Katz Donor Advised Fund
David & Sharyn Katzman Donor Advised Fund
Michael & Carol Katzman Philanthropic Fund
Andrew B. & Lynn Kaufman Philanthropic Fund
Kurt & Stephanie Kavanaugh Donor Advised Fund
Adam & Alison Kaye Donor Advised Fund
James & Lisa Klein Philanthropic Fund
Michael Klein Philanthropic Fund
Koenigsberg Fund
Stewart & Joy Koesten Foundation
Amanda & Brad Koffman Charitable Fund
Marie & Phil Koffman Family Fund
Stephen & Ellen Kort Family Fund
Paul & Stacy Kotelov Donor Advised Fund
Andrea & Jason Krakow Charitable Fund
Kramer Family Fund
Rachel B. Krantz & Edward J. Goldstein Donor Advised Fund
Cara Krashin Donor Advised Fund
Erlene & Sandy Krigel Charitable Fund
Melvin E. & Sevi R. Krigel Endowment Fund
Scott & Susan Krigel Donor Advised Fund
Aaron & Jessica Kroll Donor Advised Fund
[Landy Family Donor Advised Fund](#)
Lefko Family Charitable Fund
Sandy & Joel Leibsohn Donor Advised Fund
Gary & Jo Ellen Leifer Donor Advised Fund

Adele B. Levi Donor Advised Fund
Jeffery A. Levi Fund
Joshua S. & Jennifer M. Levi Donor Advised Fund
Peter & Enid Levi Donor Advised Fund
Kacy Childs Levin & Mark Howard Levin Donor Advised Fund
Ronald & Gayle Levin Donor Advised Fund
Sam & Danielle Levine Donor Advised Fund
Phil & Janette Levy Charitable Fund
[Catherine R. & Leslie L. Liebenau Charitable Fund](#)
Arthur & Cynthia Liebenthal Donor Advised Fund
Floriene & George Lieberman Charitable Fund
Eugene & Marjorie Lipsky Philanthropic Fund
Frank Lipsman & Janet Mark Donor Advised Fund
Beth & Michael Liss Donor Advised Fund
Frank Loeffler & Phyllis Carozza Philanthropic Fund
Josef Loeffler Family Fund
Peter & Sharon Loftspring Donor Advised Fund
Karen Loggia & David Spizman Donor Advised Fund
[Lowenstein Brothers Charitable Fund](#)
Babs & Bill Lowenstein Donor Advisory Fund
[Lon & Suzy Lowenstein Charitable Fund](#)
Richard & Gail Lozoff Donor Advised Fund
Julia Luetje Donor Advised Fund
Linda B. Lyon Charitable Fund
Mallin Family Donor Advised Fund
Laurence Mallin Fund
Lisa Mallin Donor Advised Fund
Lore & Mel Mallin Fund
Aaron G. March Donor Advised Fund



Sheila Sonnenschein

New JCF fundholder Sheila Sonnenschein is a regular volunteer for the Sisterhood of Salaam Shalom. This unique nonprofit “Creates space for intentional dialogue and friendships for Muslim and Jewish women across North America,” says Sonnenschein. “We are engaged in gimilut chasadim - acts of loving kindness - when the sisters seek to know and understand each other, volunteer together to help refugees or prepare meals for those in need, and stand up for one another when anti-Jewish and anti-Muslim acts of violence target our faith communities.”

Our Funds: Donor Advised Funds continued

Jeffrey Marks & Carol Marks Donor Advised Fund
 Gwen H. Mattleman Donor Advised Fund
 Howard & Vicky Mayer Philanthropic Fund
 Brooke Tivol McGrath Legacy Fund
 Charles z”l & Esther Megerman Donor Advised Fund
 Bill & Doris Mendel Donor Advised Fund
 Marilyn & Kurt Metzl Charitable Fund
 Andi Milens Donor Advised Fund
 Michael & Sharon Milens Philanthropic Fund
 Morgenstern Family Donor Advised Fund
 A. Martin & Corinne M. Morgenstern Family Charitable Fund
 Jules Moskowitz & Beti A. Weber Donor Advised Fund

Alana Muller & Marc Hammer Donor Advised Fund
 Josh & Bailey Nakelsky Donor Advised Fund
 Nicole Abend Nenon Memorial Fund
 Nerman Family Fund
 Larry & Ronna Nussbaum Philanthropic Fund
 Robin L. Onikul Donor Advised Fund
 Ben & Lara Pabst Donor Advised Fund
 David J. Pack Foundation
 Dee & Joyce Pack Donor Advised Fund
 Steven & Karen Pack Family Fund
 Amanda & David Palan Donor Advised Fund
 Robert & Barbara Palan Donor Advised Fund
 David & Mindy Parmet Donor Advised Fund

Jennifer & Steven Paul Family Donor Advised Fund
 Joel & Brenda Pelofsky Donor Advised Fund
 Elinore Penner Donor Advised Fund
 Bobbye & Scott Picker Donor Advised Fund
 Larry & Ellen Polsky Philanthropic Fund
 Norman & Elaine Polsky Fund
 Carol & David Porter Donor Advised Fund
 Porter-Gill-Hill Foundation
 Harold & Janet Price Family Fund
 Dr. Edward & Merry Prostic Philanthropic Fund
 Rainen Family Donor Advisory Fund
 Shana & Alexander Rasnavad Donor Advised Fund
 Ora Harris Reynolds Donor Advised Fund

Team Rich Family Mitzvah Fund
Robinow Family Donor Advisory Fund
Robinson Family Donor Advised Fund
Irv & Ellen Robinson Fund
Michael & Carrie Robinson Family Fund
Edward S. Rose Family Fund
Herman S. & Muriel R. Rose
Philanthropic Fund
Howard & Rosanne Rosen Donor
Advised Fund
Alan & Myra Rosenberg Charitable Fund
William & Kathi Rosenberg Donor
Advised Fund
Family of Blanche & Ira Rosenblum
Foundation Fund
Ira & Blanche Rosenblum Family
Foundation Fund
Howard & Brenda Rosenthal Family
Foundation
Miles & Sally Ross Charitable Fund
Roth/Beshears Charitable Fund
Sandra & Jay Rozen Family Charitable
Fund
[Lisa & Steve Ruben Donor Advised Fund](#)
Arlene & John Rubenstein Family Fund
Arlen & Elaine Cohen Rubin Charitable
Fund
Dr. David & Julie Rudman Donor
Advised Fund
Mitchell & Rose Levy Rudman
Grandchildren/Great-Grandchildren
Fund
Gerean Rudnick & Nat & Jean Robin
Fund
Jessica Rudnick-Kaseff Donor Advised
Fund
Eugene M. & Marjorie E. Sackin Fund
[Jeremy M. Sandler Donor Advised Fund](#)
Brian & Anne Scharf Donor Advised
Fund
Daniel & Miriam Scharf Philanthropic
Fund
Jonathan Scharf & Meggan Ways
Donor Advised Fund

Ken & Lisa Schiffman Donor Advised
Fund
William & Fani Schiffman Donor
Advisory Fund
Ron & Kathy Schikevitz Family
Foundation
Marge & Bill Schlosberg Family Fund
Vivien & Daniel Schlozman Donor
Advised Fund
Michael & Cathy Schultz Philanthropic
Fund
Sam & Sonia Schultz Fund
Jonathan Schwartzbard & Kaley
Wajcman Donor Advised Fund
Alan & Tracy Shafton Family Fund
Isadore & Charlotte Shafton Memorial
Fund
Arlene & Leo Shalinsky Donor Advised
Fund
[Jerold & Barbara Shapiro Charitable
Fund](#)
Peter & Amy Shapiro Donor Advised
Fund
Kathy & Steven Shapiro Donor Advised
Fund
Shaw Family Foundation
[Sara Brown Sher Charitable Fund](#)
Scott Sher Donor Advised Fund
Steve & Judy Sherry Donor Advised
Fund
The Shifra Philanthropic Fund
Siegler Family Donor Advised Fund
The Signoff Family Charitable Fund
Larry Silver & Renee Polsky Silver
Donor Advised Fund
Daniel & Catherine Singer Donor
Advised Fund
Slabotsky Family Charitable Fund
[Slackjaw Donor Advised Fund](#)
Myron N. & Elaine K. Slotsky
Foundation
David & Joanna Slusky Donor Advised
Fund
Slusky Family Donor Advised Fund

[Rosa B. Solomon DDS Donor Advised
Fund](#)
[Marcia & Edwin Soltz Philanthropic Fund](#)
[Sheila & Ken Sonnenschein Family
Fund](#)
Sosland Foundation Fund
Blanche & Neil Sosland Donor Advised
Fund
Charlie & Jeanne Sosland Charitable
Fund
David & Rachel Sosland Philanthropic
Fund
Jeffrey & Mindy Sosland Philanthropic
Fund
Joshua & Jane Sosland Philanthropic
Fund
Stahl Family Fund
Irene & Norton Starr Family Fund
Stewart & Esther Stein Family Fund
Joshua & Sheryl Stein Donor Advised
Fund
Louis & Carly Stein Donor Advised Fund
Daniel & Ann Stern Fund
Frank Sterneck Donor Advised Fund
Robin Sterneck Donor Advised Fund
John & Jennifer Stolte Donor Advised
Fund
Harry B. & Anna C. Strauss
Philanthropic Fund
Marvin Szneler Donor Advised Fund
Tanenbaum/Jackson Charitable Fund
Thalblum Family Tzedakah Fund
Tranin 3649 Fund
Tranin Greenstein 345 Fund
Earl J. & Leona K. Tranin Special Fund
Carol & Cliff Trenton Donor Advised
Fund
Debbie & Steve Trenton Donor Advised
Fund
John Weil Uhlmann Family Fund
Patricia Werthan Uhlmann Donor
Advised Fund
Joel & Sue Vile Philanthropic Fund
Wacknov Family Donor Advised Fund

Our Funds:

Donor Advised Funds continued

David & Mindy Wajcman Donor Advised Fund
 John & Barbara Waldron Donor Advised Fund
 Susan Waskow Donor Advised Fund
 Wallace N. Weber, M.D. Donor Advised Fund
 Gary & Gail Weinberg Donor Advised Fund
 Weinstein Family Foundation
 Eli Weisfeld Donor Advised Fund
 West Plaza Tomato Company Fund
 Lewis & Shirley White Donor Advised Fund
 Linda White Donor Advised Fund
 Wilk Family Philanthropic Fund
 Mindy & Josh Wilson Donor Advised Fund
 Dr. Herbert & Phyllis Winer Philanthropic Fund

Richard & Wendy Winer Donor Advised Fund
 Annie & Victor Wishna Donor Advised Fund
 Wolff Family Charitable Fund
 Toma & Andy Wolff Donor Advised Fund
 Allen & Stacy Wright Donor Advised Fund
 Zack Family Foundation
 Linda Zack Donor Advised Fund
 Michael & Pamela Zanders Donor Advised Fund
 Jean & Bob Zeldin Family Fund
 Stan & Joyce Zeldin Philanthropic Fund
 Zenith Investments Partnership Donor Advised Fund
 Joseph & Julie Zwillenberg Family Fund



The Power of Kindness

HappyBottoms

HappyBottoms joined the Foundation Family in 2021 when they opened a fund. HappyBottoms is a general community nonprofit that collaborates with more than 105 sites in Kansas City to distribute diapers to families in need. Each HappyBottoms program strategically uses diapers to connect families to the fuller circle of care and resources they need to create lasting change and chip away at the effects of poverty. In 2021, they distributed more than 2.7 million diapers to 13,000 area children so that they could stay clean, healthy, & dry.

2021 Distributions from Donor Advised Funds

459 Donor Advised Funds | \$14,985,772 granted
 4,709 grants to 1,050 unique organizations

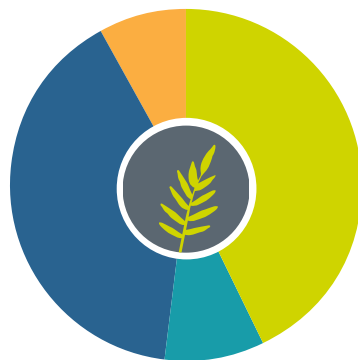

- Local Jewish
43% | \$6,472,280
- National Jewish
9% | \$1,295,035
- Local General
40% | \$6,018,589
- National General
8% | \$1,199,868

Our Funds: Restricted Funds

Restricted Funds give donors and their families the opportunity to make contributions that reflect their unique charitable interests, honor loved ones or express their desire to leave a legacy to the community. These funds may be restricted for a particular project, organization/congregation, or field of interest.

Glenn & Susan Abelson Fund for
Mental Health Services
Allen Abend Scholarship Fund
Charles L. Abrams & Evelyn R. Abrams
Philanthropic Fund
Herbert Adler Endowment Fund for
Village Shalom
Allen & Janet Agron Camp Ramah
Scholarship Endowment
Anonymous Fund for Jewish Education
Diane & Steve Azorsky Family
Endowment Fund
Harry & Ruth Baker Village Shalom
Financial Assistance Fund
Ruth S. & Harry Baker JCC Endowment
Fund
Jacob "Jack" Baraban PACE Fund
BBYO 75th Anniversary Endowment
Fund
BBYO Matzo Ball Fund
Stacey Bell Memorial Fund for Benefit
of Mental Health
Bert Berkley Advocate for Community
Relations Fund JCRB/AJC
Lisa Bernard Lion of Judah
Endowment
Congregation Beth Shalom Mount
Carmel Cemetery Fund
Congregation Beth Shalom Mount
Carmel Cemetery Capital
Improvements Fund
Elizabeth & Jack Bohm Fund for
Congregation Beth Shalom

Daniel L. Brenner Youth Leadership
Award Fund
BBYO - Daniel L. Brenner Leadership
Training Fund
Dr. Mark J. Brodkey PACE Fund
Frances O. Brown Lion of Judah
Endowment Fund
Jacob & Frances O. Brown KU Hillel
Endowment Fund
Morten & Regina Brown Fund
Esther F. & William J. Bushman Beth
Shalom Endowment Fund
Caviar Family Fund for the Kansas City
Community
Donna Gould Cohen Lion of Judah
Endowment Fund
Howard E. & Debra L. Cohen Family
Student Leadership Fund
Joseph Cohen & Margaret Pollock Cohen
Fund
Miles A. Cohen Fund for JVS
Cortés Fund for Congregation Beth
Shalom
Cortés Fund for the Jewish Community
of Sedona & Verde Valley
Covenant Presbyterian Church PACE
Fund for Pidyon Shvuyim
Danciger Fund A
Danciger Fund B
Davidner Family Priya Endowment Fund
DeLeve Family Memorial Fund
Fred Devinki Jewish Education
Scholarship Fund For Kehilath Israel

Our Partners

The following organizations have selected the Jewish Community Foundation as the trusted steward of their charitable resources.

BBYO
B'nai B'rith
Congregation Beth Shalom
Congregation Beth Torah
Congregation BIAV
Congregation Ohev Shalom
HappyBottoms
Hyman Brand Hebrew Academy
The J
Jewish Community Campus
Jewish Community Relations Bureau/
AJC
Jewish Family Services
Jewish Federation
Jewish Vocational Service (JVS)
Lawrence Jewish Community
Congregation
Kansas City Hospice & Palliative Care
Kehilath Israel Synagogue
KU Hillel
Midwest Center For Holocaust
Education
New Reform Temple
Sheffield Cemetery
Temple Beth Shalom, Topeka
Theater League
The Temple, Congregation B'nai Jehudah
Village Shalom

Our Funds: Restricted Funds continued

Maria Devinki Lion of Judah
Endowment Fund
Sam Devinki Endowment for Holocaust
Education
Dorothy & Allan Dorfman Fund
Sherman W. Dreiseszun Campus
Maintenance & Improvement Fund
Louis Durbin Scholarship Fund
William & Doris Edelman Community
Endowment Fund
Elinor & Gustave Eisemann HBHA
Scholarship Fund
Richard Ellis Scholarship Fund
Ann & Isak Federman Jewish
Federation Endowment
Ann & Isak Federman Kehilath Israel
Endowment
Ann & Isak Federman MCHE
Endowment
Harry C. Feingold PACE Fund
Avrum & Clara Feinstein Memorial
Mazon Fund
Milton W. Feld Endowment Fund
Dan Fingersh Garden Fund
Dan Fingersh Hebrew Academy
Scholarship Fund
Paul & Doris Flam Travel Scholarship
Fund
Dora Fox Lion of Judah Endowment
Fund
Bari Freiden Lion of Judah Endowment
Fund
Sandi Fried Fund for the Jewish
Community
Frank Friedberg Fund
Anna & Isadore Friedman HBHA
Scholarship Fund
Harriett & Jacob Friedman HBHA
Scholarship Fund

Isadore & Anna Friedman HBHA
Scholarship Fund
Jacob Friedman Endowment Fund for
Ohev Sholom
Gear For Sports Scholarship Fund
Gensheimer Jewish History Fund
Frances Wang Gershon Lion of Judah
Endowment Fund
Phillip L. & Rita Gershon Philanthropic
Fund
Gloria Polsky Gershun Lion of Judah
Endowment Fund
Peter Gerson Educational Scholarship
Fund
Norman Glazer & Jean Burstein Glazer
Fund for Jewish Cultural Arts
Bernard & Esther Abend Glickstein
Scholarship Fund
Stanley & Geraldine Goldberg FC Fund
Marsha & Jules Goldman Family Fund
Goldsmith Family Enrichment Fund for
the Hyman Brand Hebrew Academy
Goodman Goffin Fund
Sam & Lucy Gould Gesher Fund
Sam & Lucy Gould Fund
Sam & Lucy Gould JCF Program Fund
Sam & Lucy Gould JCF Office Suite
Enhancement Fund
Jay Grant Memorial Fund
Guckenheimer Family Fund
Marc Hammer & Alana Muller Insurance
Fund
Joseph Hartman Scholarship Fund
Charles M. Helzberg Employee
Recognition Fund II
Herbert & Brita B. Horowitz Fund for
Temple B'nai Jehudah
Isenberg Opportunities Scholarship
Fund

John & Jennifer Isenberg Insurance
Fund
Vera Isenberg PACE Fund
Ann R. Jacobson Lion of Judah
Endowment Fund
Rosalyn & Howard Jacobson Insurance
Fund
JCRB/AJC Rabbi Alan Cohen Interfaith
Clergy Institute Fund
JDC Foundation Fund
Jewish Art Fund
JCF Jewish Community Campus
Endowment Fund
Jewish Federation Community PACE
Fund
Jewish Loan Fund of the Jewish
Federation
Jewish Veterans Book Project Fund
Jewish Veterans Museum Association
Fund
Judaic Studies Fund
Kansas City Jewish Community
Stabilization Fund
Florence Kaplan Lion of Judah
Endowment Fund
Michele Kaplan Lion of Judah
Endowment Fund
Sherry Hyatt Kaplan Fund for Adult
Jewish Learning
Rose Karbank Lion of Judah
Endowment Fund
Katie's Sunshine Fund for the
Benefit of Special Needs
Programming
Marvin Katz PACE Fund
Margaret & Clarence Kivett Fund
Shirley & Alfred Kohlman PACE Fund
Polly Kramer Lion of Judah
Endowment Fund



The Power of Kindness

Lynn and Bill Intrater for Jewish Vocational Service (JVS)

“The work of JVS is done out of kindness and has historically been focused on removing obstacles from clients’ lives to assist them in achieving their personal aspirations. We became inspired to establish the Intrater Family Scholarship Fund to support the educational pursuits of JVS employees in the hope of addressing some obstacles they may face as they try to improve their own lives. We are driven to make a difference in the lives of JVS employees knowing they will continue to enhance our community in meaningful ways.”

Seymour & Marsha Krinsky Fund for
Kehilath Israel
William L. Lee PACE Fund
Doreen Leifer PACE Fund
Dr. Harry B. & Ralph H. Levey
Restricted Fund
Levi Family Foundation for the Study
of Holocaust Archives
Herman Jay Levikow Endowment Fund
Emelie Levin Emergency Financial
Assistance Endowment Fund
Richard & Carol Levin Family Fund
Judith U. & Martin Levy PACE Fund
Floriene Lieberman LOJE Fund
Michael & Beth Liss Insurance Fund
Myra Rosenberg Litman LOJE Fund
Dorothy & Julius Loeffler HBHA
Scholarship Fund
Jenny & Alvin Loeffler HBHA
Scholarship Fund
Louis Family Memorial Fund
Lowenstein Family HBHA Scholarship
Fund
Lon & Cathy Lowenstein JCC Camp
Scholarship FC Fund

Babe Mallin Lion of Judah Endowment
Fund
Lore & Mel Mallin HBHA Scholarship
Fund for Excellence
Jack Mandelbaum Fund
Bernard A. Margolis Perpetual
Memorial Fund
Menorah Women’s Foundation Fund
MetaCancer Fund
Michael & Sharon Milens Restricted
Fund #1
Michael & Sharon Milens Restricted
Fund #2
Shanny & Eric Morgenstern
Endowment Fund
Shanny Morgenstern Lion of Judah
Insurance Fund
Sam Nussbaum Z”L Israel Scholarship
Fund
The Joshana Offenbach Fund
Amanda Hecht Palan Lion of Judah
Endowment
Julius & Dorothy Peltzman HBHA
Scholarship Fund
Barbara R. Pinsker, Judy Shapiro, &
Wendy Bandklayder Endowment
Priya: A Fund for Jewish Reproduction
Maurice & Harriet Raffel Memorial
Endowment Fund
Doris & Max Rainen Memorial Fund for
Hadassah - KC Chapter
Edward S. Rose Family Fund for
Village Shalom
Edward S. Rose Family Early
Childhood Education Center Fund
H. Paul Rosenberg Jr. Special Fund
William & Fani Schifman Endowment
for Kehilath Israel
Ron & Kathy Schikevitz Insurance
Fund
Sam M. Schultz Jewish Book Fair Fund
Arlene & Leo Shalinsky Restricted
Fund #4

Our Funds: Restricted Funds continued

Nathan & Ruth G. Shechter Family Fund
Avrom H. & Janet W. Siegel Educational Fund
Slabotsky Family Theatre Operations Endowment
Beth K. Smith Lion of Judah Endowment Fund
Solsky Family Flower & Maintenance Fund
Joseph Solsky Scholarship Fund
E. David Soltz Israel Scholarship Fund
Charles & Joshua Sosland FC Fund
Speak Up Foundation
Dr. Harry & Alice Statland Village Shalom Assistance Fund
Dr. Harry & Alice Statland Young Adult Endowment
Stewart & Esther Stein Insurance Fund

Summer Experience Award Fund
Sunday Night Fun Fund
Temple B'nai Jehudah Babs Lowenstein Pre-school Scholarship Fund
Tikkun-KC Fund
Ruth Krigel Tivol Lion of Judah Endowment Fund
Ruth Krigel Tivol Endowment Fund
Together We Remember Scholarship Fund
Sally Tranin Village Shalom Employee Education Fund
Sally & Donald Tranin PACE Fund
Patricia Werthan Uhlmann Lion of Judah Endowment Fund
Joel & Sue Vile FC Fund
V.S. - Financial Assistance Fund
Judith Marder Wasserman Fund for Sasone

Lewis & Shirley White Grandchildren Fund
White Theatre Grantor Fund
Jerry White Fund for the Jewish Community
Linda White Fund for the Jewish Community
Shirley White Fund for Village Shalom
Shirley White Lion of Judah Endowment Fund
Bob & Marcia Wolff Endowment for Congregation Beth Torah
Sam Yagan Family Fund
Fanny F. Yarmo Fund/Congregation Beth Shalom
Joseph & Julie Zwillenberg Insurance Fund



The Power of Kindness

Kansas City Hospice & Palliative Care

The professional caregivers at Kansas City Hospice & Palliative Care exemplify kindness by bringing much-needed care and support to patients and families when they need it most. A generous donor who also exemplifies kindness, Mel Mallin, wanted to recognize the incredible efforts of their most exceptional professionals through the creation of the Lore and Mel Mallin Award for Employee Excellence. This annual award provides funding for professional development for any staff member and recognizes one Kansas City Hospice employee annually who exemplifies their guiding principles of compassion, enrichment, choices, expertise, respect, balance, stewardship, and excellence. The 2022 award winner is Jessica Evans, CNA (pictured with Mel Mallin, left); her patients and their families always rave about the excellent care Jessica gives.

Planned Giving Donors

We honor the planned gift commitments of these generous donors and others who wish to remain anonymous. These gifts help ensure the sustainability of our Kansas City Jewish community - a promise that our future will be bright for generations to come.

Lauren S. Aaronson
Evelyn R. & Charles L.
Abrams
Phyllis & Erwin Abrams
Renana & Michael Abrams
Alice & David Jacks
Achtenberg
Bertha S. Adelson
Ida E. Adelson
Herbert Adler
Jeanne & Dan Adler
Janet & Allen Agron
Cathy & Jeff Alpert
Helen & Abe Alport
Brenda Althouse &
Paul Fingersh
Meredith & Jon Angrist
Elizabeth Appelbaum
Gail & James Appelbaum
Elisabeth & Hans Archenhold
Audrey Asher &
Michael Lerner
Barbara & Richard P. Atlas
Diane & Steve Azorsky
Gloria & Michael A. Azorsky
Dierdre & Ronnie Baker
Janet Davis Baker &
Bruce Baker
Ruth & Harry Baker
Li Balanoff
Ida & Albert Bamberger
Dorothy Freiden Baraban
Jack Baraban

Carol & Thomas Barnett
Ann & G. Kenneth Baum
Bernice & Sol Baum
Christopher Beal
Stacey & Rick Belzer
Sarah & Peter Beren
Merilyn & Loren Berenbom
Carol & Lewis Berey
Susan & Victor Bergman
Joan & Bert Berkley
Marcia & Eliot Berkley
Maureen & William Berkley
Anita Berkowitz
Estelle Berman
Lisa & Jerry Bernard
Doris Bernhard
Phyllis Bernstein
Irene & Leonard Bettinger
Mary & Arnold Birnbaum
Muriel & Jack Blackman
Rita Blitt
Gloria & Allen Block
Sharyn & Irwin Blond
Sherry & Michael Blumenthal
Cindy & Fred Bodker
Harvey S. Bodker
Anna & Abe Bograd
Elizabeth & Jack Bohm
Laurie Bomba &
Andy Fromm
George G. Bornstein
Karen & Jerry Borowick
Brooks H. Bower

Cathy Boyer-Shesol &
Ron Shesol
Aaron Braeman
Family of Aaron Braeman
Betty Brand
Clara & Hyman Brand
Laura & Roman Breitberg
Daniel Brenner
Stevi & Jeffrey Brick
Betty & L.H. Brickman
Brian Brockman
Charlotte & Richard
Brockman
Jean & David Brockman
Marla Brockman &
John Goldberg
Mark Brodkey
Scott Bronson
Carol Brooks
Frances & Jack Brown
Helen & Martin Brown
Peedee & Phillip Brown
Regina & Morten Brown
Bonnie & Herb Buchbinder
Betty & Jordan Bushman
Stanley J. Bushman
C. Charles Cantor
Cathy & Craig Caplan
Phyllis Carozza &
Frank Loeffler
Robin & Bill Carr
Carol & Arnold Caviar
Ann Morse Cohen

Debra L. & Howard E. Cohen
Donna Gould Cohen
Gloria & Steven Cohen
Jeannette & Jerry Cohen
Joseph Cohen
Linda & Rabbi Alan L. Cohen
Lisa & Leonard Cohen
Lynn Cohen
Mary Davidson Cohen &
Barton P. Cohen
Miles A. Cohen
Nancy Sher Cohen &
Robert Cohen
Phyllis G. & Barton J. Cohen
Barbara & Sanford Cohn
Celine & Todd Coppaken
Denise & Ronald Coppaken
Debby & Gary Cortés
Rita Cortés
Dorothy & Louis Cumonow
Cutler Family Foundation
Robert S. Cutler
Sadie & Joseph Danciger
Ann L. Darke
Diane & Mark Davidner
Sheryl & Ron Davidow
Gregg S. Davidson
James H. Davis
Lainie & Jim Decker
Devinki Family
Maria Devinki
Allison DeWitt
Kathy & Robert DeWitt

Planned Giving Donors continued

Dreiseszun Family
Irene & Sherman Dreiseszun
Selma Dreiseszun
Janet & Daniel Dubrava
Marvin Dunn
Marian Durbin
Stanley H. Durwood
Dora & Ben Edelbaum
Doris & William Edelman
Joan & Alvin Einbender
Elinor & Gustave Eisemann
Sandra & Martin L. Eisenman
Jessica & Michael Ellis
Fran Emmer
Jerald Enslin
Meredith Farnan
Ann & Isak Federman
Diane & Arthur B. Federman
David Feingold
Harry C. Feingold
Eddie Feinstein
Selma & Milton Feld
Cynthia & Robert Feldman
Nicole & Jack Feldman &
Family
JoAnn S. Field
Beatrice & Steve Fine
Pella & Jack N. Fingersh
Beverly & Herbert Fishman &
Family
Doris & Paul Flam
Dora Fox
Bari Freiden
Sandi & Ed Fried & Family
SuEllen & Harvey Fried
Elaine & David Friedman
Jacob Friedman
Morris Friedman
Bernie Fromm

Kristen & Daniel Fromm
Amy & Derek Gale
Louise Garfinkle
Albert Gerecht
Frances Wang Gershon
Phillip L. Gershon
Susie & Paul Gershon
Gloria Gershun
Martha Gershun &
Don Goldman
Karen & Jeffry Gerson
Chuck Gilbert
Noreen E. Gilmore
Cheryl & B. William Ginsberg
Karen Glickstein & Don Swartz
Henri & David Goettel
Geraldine & Stan Goldberg
Solomon Goldberg
Vita & Nathan Goldberg
Hildy & Joel K. Goldman
Lila Goldman
Madeline & Barry Goldman
Michelle Goldsmith
Susan & Ronald W. Goldsmith
Adelle & Marvin Goldstein
Carol & Marvin Goldstein
Debra & Stuart A. Goldstein
Margaret & Larry Goldstein
David R. Goodman
Roz & Fredric Goodman
Gorlin Family Foundation
Evelyn Gorten
Karen & Michael Gortenburg
Arvin Gottlieb Foundation
Shirley Gottstein
Lucy & Sam Gould
Marlis Grad
Evie & Bob Grant
Phyllis & Rudy Green

Marvin "Buddy" Greenbaum
Joel D. Greenberg
Sidney Greenberg
Susan & Bob Greenberg
Sharon & James Greenwood
Amy & Lee Greif
Megan & Michael Grossman
Guckenheimer Family
Charlotte Gumowitz
Gail & Allen Gutovitz
Berenice Haberman
Hortense & Joseph J. Haith
Randi & Larry Haith
Rickie & Edward E. Haith
Natalie & Hanan Hammer
Hammontree Family
Flo Harris
Regine & Max Harwick
Judy & G. Richard Hastings
Shanna & Matt Haun
Barbara & Scott Hecht
Judith & Lloyd Hellman
Charles M. Helzberg
Bush Helzberg
Shirley & Barnett Helzberg
Karen & Mike Herman
Betty & Lenny Hershman
Cathy & Joe Hiersteiner
Jean Hiersteiner
Gail & Harry Himmelstein
Louise C. Hipsh & Neil W.
Breslow
Judy & David Hochman
Bernard Hoffman
Lauren & John Hoopes
Lynn Hoover
Brita Horowitz
Laura & Tim Intfen
Lynn & Bill Intrater

Ann & Tom Isenberg
Jenny & John Isenberg
Mark Isenberg
Vera Isenberg
Sandra & Lawrence
Jabenis
Cory & Daniel Jacobs
Harry Jacobs
Judy & David Jacobs
Phillip Jacobs
Sherri & Jonathan Jacobs
Ann R. Jacobson
Rosalyn & Howard T
Jacobson
Trudy & John Jacobson
JAZ-MD
Donna & Baruch Kaelter
Don Kahan
Norman Kahn
Harold Kain
Gina Kaiser & David Gale
David Kaplan
Florence Kaplan
Marian Kaplan
Michele & Harvey Kaplan
Sheryl & Andrew Kaplan
Karbank Family
Marcia Karbank
Rose & Barney Karbank
Arlene & David Kaseff
Barry Kaseff
Miriam & Eric Kaseff
Donna & Ward A. Katz
Linda & Barry Katz
Marlene & Stanley A. Katz
Marvin Katz
Leon Katzberg
Leibert Kaufman
Lynn & Andrew B. Kaufman

Stephanie & Kurt Kavanaugh
Andrea Kempf
Gordon Kingsley
Suzanne Kingsley
Marc Kingston
Melissa Kingston
Margaret & Clarence Kivett
Lori Silvers Klarfeld
Carla & Tiberius Klausner
Betty & Richard Klein
Michael Klein
Jan & David Knopke
Joy & Stewart Koesten
Amanda & Brad Koffman
Phyllis & Ronald Kogan
Shirley & Alfred Kohlman
Cantor Sharon R. Kohn &
Richard Simon
Kolkin Family
Ellen & Stephen Kort
Regina & William Kort
Robert A. Kort
Judy & Alan Kosloff
Marlene Krakow
Polly Kramer
Miriam & Harry Krantz
Rachel B. Krantz & Edward J.
Goldstein
Nicole Krein & Gerald W.
Lyons
Barbara & Edwin Krigel
Erlene & Sanford P. Krigel
Gayle & Bruce Krigel Family
Marsha & Seymour Krinsky
Mildred "Millie" S. Kritzler
Barbara & Sandy Krug
Emma Landie
William Lee
Barbara & Allen Lefko
Doreen Leifer
Fannie & Morris Lerner &
Meyer Lerner
Paul Lerner

Linda & Larry Lessner
Carol & Richard M. Levin
Emilie Levin
Gayle & Ronald Levin
Beverly & Joel Levine
Jane & James Levitt
Molly & Tom Levitt
Judith U. & Martin Levy
Nicole & David Levy
Nita Levy
Kim & Jay Lewis
Margery Lichtor
Floriene & George Lieberman
Lillian & David N. Lieberman
Colleen & Craig Ligibel
Sharon & Jerry Lindenbaum
Lilian & Norbert Lipschuetz
Beth & Michael Liss
Myra Litman
Dorothy & Julius Loeffler
Karen Loggia & David
Spizman
Christa & Stanley Louis
Lowenstein Brothers
Foundation
William Lowenstein
Gail & Richard Lozoff
Jill & Jim Maidhof
Gwenn "Babe" Mallin
Lore & Mel Mallin
Sharon & Jeffrey Mallin
Jack Mandelbaum
Barbara & Rabbi Herbert J.
Mandl
Sylvia Manko
Aaron March
Florence & Abraham E.
Margolin
Sol Margolin
Bernard A. Margolis
Janet Mark & Frank Lipsman
Esther Markus & Weber
Ingersoll

Henry Massman
Kim & Adam Matsil
Golda & Ernest Mayer
Vicky & Howard Mayer
Sue McCord-Belzer &
Irv Belzer
Michael McCune
Mary Kay McPhee & William
Pfeiffer
Doris & William Mendel
Diane Merkadeau
Pamela Merkadeau
Carol Meyers
Rowena & Cyril Milens
Jill Zeldin Miller
Shirley & Stanley Morantz
Morgan Family Foundation
Shanny & Eric Morgenstern
Shelah & Jim Mueth
Alana Muller & Marc Hammer
Marsha Murphy & Robert
Morantz
Marlene & Jack Nagel
Leah, Jerry & Jonah Nash
Jennifer Neill & Howard
Barewin
Susan & Lewis Nerman
Linda & Skip Nottberg
Elizabeth & Sam Nussbaum
Ronna & Larry Nussbaum
Donna Oberstein & Ace Allen
Helen & Julius U. Oelsner
Robin Onikul
Brad Ordo
Marvin Orlovick
Maggie Osgood-Nicholls &
Jake Nicholls
Susan & Steve Osman
Karen & Steven Pack
Sheila & Lawrence Pakula
Amanda Palan
Barbara & Robert V. Palan
Jean & Allen Parelman

Edis & Sid Parkans
Jennifer & Steven Paul
Roslyn Braeman Payne
Brenda & Joel Pelofsky
Dorothy & Julius Peltzman
Millie & Robert Peltzman
Shirley Pener
Debby & Joseph Pfefer
Barbara & Oscar Pinsker
Gloria & Howard Pitler
Alan Poisner
Rita & Larry Poisner
Elaine & Norman Polsky
Carol & David Porter
Karen & Ed Porter
Harry Portman Charitable
Trust
Ruth Pozez
Betty Price
Janet & Harold Price
Mary Jo & Barry Price
Sara & Ted Prince
Aaron Rabinovitz
David A. Raffel
Betsy & Scott Redler
Jessica & Adam Rich
Nathan Rieger
Ellen & Irv Robinson
Jessica & John Rockhold
Mary Beth Rohlf
Ellen & Edward S. Rose
Gerald Rose
Rosanne & Howard Rosen
Fern & John Rosenberg
Gerald Rosenblum
Sylvia Rosenstock
Susan & Ernest Rosenthal
Dorothy Rosenwald
Sally & Miles Ross
Eunice & Ben Ruben
Arlene & John Rubenstein
Anna & Charles Rubins
Julie & David Rudman

Planned Giving Donors continued

Esther & Cy Rudnick
Gerean Rudnick
Bobbie & Paul Russell
Sarah & Joseph H. Rutlader
Rhea Salasche & Harold
Kaseff
Scott A. Samuels
Jeremy Sandler
Miriam & Daniel Scharf
Fani & William Schifman
Kathy & Ronald Schikevitz
Gloria Rosenbloom
Schlesinger & Stanley
Schlesinger
Marjorie & William
Schlosberg
Vivien & Daniel L. Schlozman
Janice Schonwetter
Cathy & Michael A. Schultz
Sonia & Sam Schultz
Rabbi Neal Schuster
Janet & Andrew Schwartz
Charlotte & Isadore Shafton
John E. Shamberg
Amy & Peter Shapiro
Lillian Shaw
Barbara Shear
Marian & Brad Shear
Ruth & Nathan Shechter
Scott I. Sher
Beth & Mike Sherry
Judy & Steve Sherry
Clara & Ben Shlyen
Stevie & John Shuchart
Marian Shultz
Bonnie & Matthew Siegel
Lynette & Norman Siegel
Myra & Lester Siegel, Jr.
Merna & Sylvan Siegler

Pearl B. Silverman
Aletha & Bob Simon
Connie & Richard Simon
Denise & Scott M. Slabotsky
Patricia & Daniel Slosburg
Elaine & Myron Slotsky
Julie & Jim Sluyter
Beth K. Smith
Joseph Solsky
Kelly & Dan Somberg
Estelle & Morton Sosland
Jane & L. Joshua Sosland
Rachel Pase Sosland &
David Sosland
Sosland Family
Vivian & Hymie Sosland
Debbie Sosland-Edelman &
Alan S. Edelman
Gwendolyn & Joseph Speyer
Carol & Michael Staenberg
Leah Starr
Alice & Harry Statland
Carly & Louis Stein
Esther & Stewart Stein
Sheryl & Josh Stein
Ann & Dan Stern
Clare Stern
Elaine Feld Stern
Ruth Stern
Frank Sterneck
Robin Sterneck
Shirley & Todd Stettner
Phyllis & Bill Stevens
Lorraine Stiffelman
Jennifer & John Stolte
Kay & Ira Stolzer
Anna Strauss
Gerre & Eugene Strauss
Bonnie & Mickey Swade

Evelina & Steve Swartzman
Frances & Louis Swinken
Marvin Szneler
Doris Taube
Ten Ten Foundation
Tension Envelope
Foundation
Donna & Harvey Thalblum
Evy & Lowell Tilzer
Ruthie & Harold Tivol
Susan & Thomas S. Tivol
Sally & Don Tranin
Helen & Ben Trillin
Patricia Werthan Uhlmann
Paul Uhlmann, Jr.
Sue & Joel D. Vile
Alfred Wallach
Nicole & Myron Wang
Janice & Alan Wasserman
Judith Wasserman
Dolores & Hanan Wedlan
Gail & Gary Weinberg
Felicia & Seymour Weiner
Larry Weinstein
Civia & Rabbi Scott White
Shirley & Lewis White
Gail & Bill Wien
Leonard S. Wilk
Leonard Wilk Family
Marsha & Mark Williams
Susie & Donald Wilson
B.D. Winyard & Norman B.
Kahn, Jr.
Heim Wolberg
Ellen & Jerome T. Wolf
Kelly Duffy Wolf & Gregory
Wolf
Marcia & Bob Wolff
Irene Wurzbarger

Fanny Yarmo
Susan Zale
Pamela & Michael Zanders
Linda Zappulla
Jean & Bob Zeldin
Joyce & Stanford A. Zeldin
Laura Ziegler-Davis &
Gard Davis
Lezlie & Dave Zucker
Julie & Joe Zwillenberg

Custom Legacy Gift Plans at the Foundation

Safeguard your vision for the future

A legacy gift ensures that your values, and those of the charitable causes you care about, will continue into the future. A legacy gift generally takes effect in the future and often is distributed from your estate, but is established during your lifetime.

With a customized legacy gift plan from the Jewish Community Foundation, you can:

- Support multiple charities in a single plan
- Update your plan as your priorities evolve, at no cost to you
- Engage future generations of your family
- Plan for contingencies that may arise after you're gone

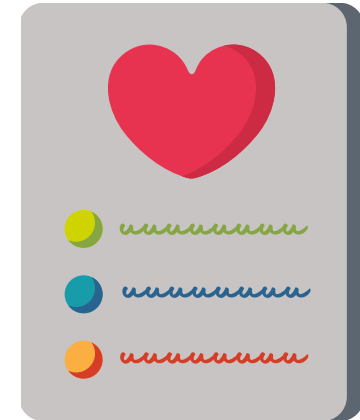

For more information, please contact Josh Stein at (913) 327-8121 or jstein@jcfkc.org.

In Memoriam

We remember with appreciation the members of our Foundation Family who we lost in 2021. We were indeed blessed by their love of community and generous spirit.

Helen Brown
Mary Davidson Cohen
Robert Cohen
Lecie Davis
Ann Federman
David Gerson
Ronald W. Goldsmith
Herbert Gruenebaum
Edward Haith
Jeannette Karbank

Phillip Koffman
Meyer Lerner
Marjorie Lipsky
Joshana Offenbach
Estelle Sosland
Katieanne Bordy Tannenwald
Ruthie Tivol
Adeline Trempy
Susan Waskow

Ronald W. Goldsmith
JCF Past President &
Life Trustee



Financials

Statement of Financial Position as of 12/31/21*

ASSETS

Cash & Equivalents.....	\$12,340,973
Notes & Contributions Receivable.....	658,159
Investments.....	277,710,522
Cash Surrender Value of Life Insurance & Other Assets.....	1,196,979
TOTAL ASSETS.....	\$291,906,633

LIABILITIES

Grants and Other Payables.....	\$123,419
Liability Under Unitrust & Gift Annuity Agreements.....	1,446,287
TOTAL LIABILITIES.....	\$1,569,706

NET ASSETS

Without Donor Restrictions

Donor Advised.....	\$68,185,859
Community Legacy.....	9,096,085
Administrative & Misc. Reserves.....	1,084,356
Supporting Foundations (Unrestricted).....	68,455,529
Total Without Donor Restrictions.....	146,821,829

With Donor Restrictions

Charitable Trusts & Gift Annuities.....	656,790
Agency-owned (Custodial).....	52,784,465
Supporting Foundations (Restricted).....	29,329,644
JCF-owned, Expendable Funds.....	20,118,386
Permanently Restricted.....	40,625,813
Total With Donor Restrictions.....	143,515,098

TOTAL NET ASSETS..... **\$290,336,927**

TOTAL LIABILITIES & NET ASSETS..... **\$291,906,633**

*Unaudited

Total Asset History

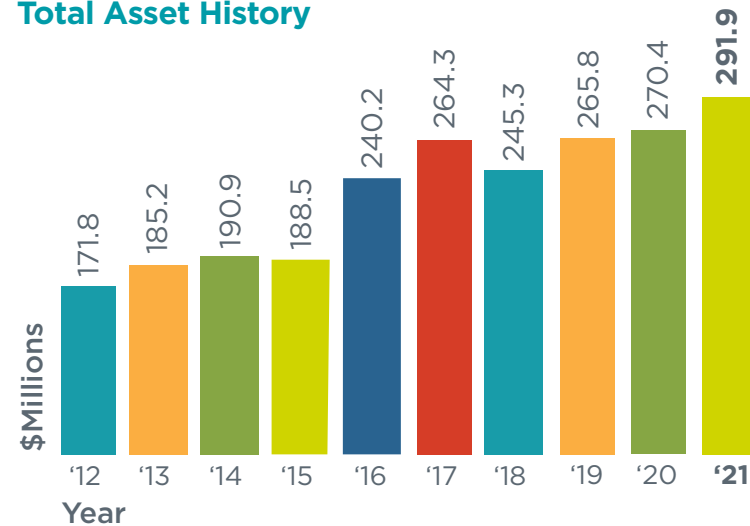

2021 Distributions from All Funds

\$25,904,462 distributed
5,520 grants & distributions to 1,148 unique organizations

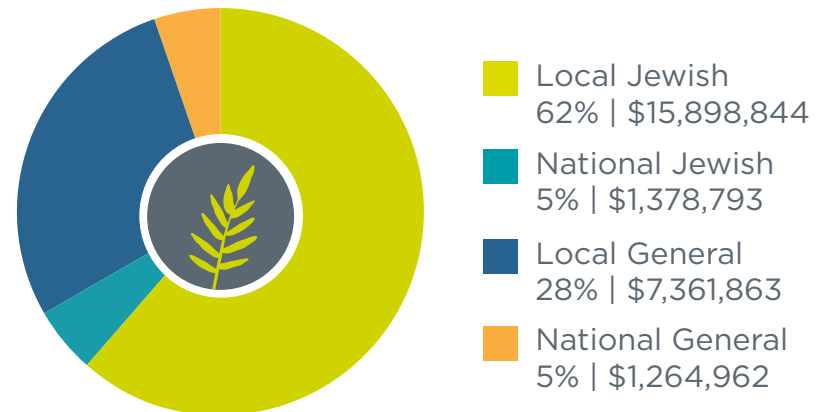

Menorah Heritage Foundation

The Menorah Heritage Foundation (MHF) was founded in April 2016 as the result of a merger between the Jewish Heritage Foundation Supporting Organization and the Menorah Legacy Foundation. Both predecessor foundations were created from the roots of Menorah Hospital. The Menorah Heritage Foundation is a supporting organization of the Jewish Community Foundation. Today it remains deeply committed to Menorah Hospital's tradition of healing and compassionate service and its mission to support health and well-being in the Kansas City community. Jewish tradition holds that every act of goodness contributes to the ultimate repair of the world (tikkun olam), and that feeding the hungry, healing the sick and comforting the bereaved are building blocks for redemption. This tradition guides its work as a community funder.

Menorah Heritage Foundation's grant-making is guided by the following principles: perpetuating the Jewish community; addressing critical and severe Greater Kansas City and Jewish community needs; anticipating and adapting to changing needs; and investing in transformational change.

The Menorah Heritage Foundation maintains four distinct annual grant-making cycles which fund both proactive, transformational strategies and safety net needs: Healthy for Life, Jewish Community Support, Unrestricted Operating Support and Aging in Community. Since 1994, the Menorah Heritage Foundation and its predecessors have distributed nearly \$70,000,000 to organizations in the community, with about two-thirds of funds going to Jewish agencies and programs.

MHF grants of more than \$2,800,000 in 2021 supported over 85 different organizations, including Alphapointe; Bluford Healthcare Leadership Institute; Child Abuse and Prevention Association; Don Bosco Centers; El Centro; Food Equality Initiative; Grooming Project; Guadalupe Centers; High Aspirations; Jewish Family Services; Jewish Vocational Service (JVS); Kansas City Indian Center; KC Mothers in Charge; Northland Neighborhoods; Rebuilding Together; Reconciliation Services; Shawnee Community Services; Sheffield Place; and Village Shalom.

For more information about Menorah Heritage Foundation, please visit www.mhfkf.org.



2021 Snapshots



J-LEAD families
volunteering
at the Mitzvah
Garden KC



JCF leadership celebrating
Lauren Hoopes' 18th anniversary
with the Foundation

Community Partners at JCF's
Parking Lot Lunch



Staff assembling High Holiday
gift baskets for agency &
professional advisor partners



A holiday lunch for JCF staff & leadership



More Value for Your Values

The Jewish Community Foundation is a trusted community partner and a dynamic center for impactful philanthropy. A fund at the Foundation supports the many valuable tools and services we offer individuals, families, and organizations, and helps make the following possible:



Personal Service & Exceptional Leadership

- Creates custom giving strategies that meet your personal goals
- Matches your interests with charitable needs
- Evaluates and measures your philanthropic impact
- Provides expertise in multigenerational family philanthropy



Comprehensive Fund Accounting & Administration

- Provides online access to historical and current fund activity and grant-making
- Handles gifts of stock, real estate, partnership interests and unique assets
- Simplifies your giving through a single source
- Eliminates virtually all paperwork



Professional Investment Management

- Offers multiple investment options, including retaining your investment professional
- Provides opportunity to grow your fund to increase impact



Reinvests in the Future of Our Community

- Develops the next generation of givers
- Provides expertise in the development and management of legacy gifts for community organizations
- Guides creation of estate gifts
- Amplifies donors' giving capacities through valuable financial incentives
- Supports nonprofits through unrestricted grant-making



This Annual Report was made possible in part by a generous contribution from Strategic Investment Group.

Strategic Investment Group is the Jewish Community Foundation's Outsourced Chief Investment Officer.



JEWISH
COMMUNITY
FOUNDATION
OF GREATER KANSAS CITY

Smarter Giving. Your Way.

5801 W 115th Street, Suite 104
Overland Park, KS 66211
913-327-8245 | info@jcfkc.org
www.jcfkc.org

